

Login Method: Account

Contents

| | |
|--|-----------|
| 1. Sign in..... | 2 |
| 1.1 How to sign in..... | 2 |
| 1.2 How to add device to your account..... | 3 |
| 2. Website functions..... | 4 |
| 2.1 Homepage Overview..... | 4 |
| 2.1.1 Master Account Homepage Overview..... | 5 |
| 2.1.2 Terminal Account Homepage Overview..... | 6 |
| 2.2 Statistics..... | 7 |
| 2.3 Device..... | 8 |
| 2.4 Recharge..... | 9 |
| 2.5 Time Zone..... | 10 |
| 3. Manage Accounts..... | 11 |
| 3.1 How to create a master account..... | 11 |
| 3.2 How to create a terminal account..... | 12 |
| 3.3 How to add device to a terminal account..... | 13 |
| 3.4 How to reset the password of the terminal account..... | 14 |
| 3.5 How to manage terminal accounts..... | 15 |
| 4. Manage Devices..... | 16 |
| 4.1 How to move a batch of devices to new account..... | 16 |
| 4.2 How to search a batch of devices..... | 17 |
| 4.3 How to set a batch of devices..... | 18 |
| 4.4 How to extend a batch of devices expired time..... | 19 |
| 5. Create circle and polygon Geo-fences..... | 20 |
| 6. Historical route..... | 25 |

1. Sign In

1.1 How to sign in

Account-Sign Up

Take a few minytes to sign up:

- 1) Fill in with your email address
- 2) Tap **Get Verication Code** , apply verification code
- 3) Input the code, create your password

1.2 How to add device to your account

Add Device

- enter a target name(nick name) & device IMEI/ID

2. Functions and Parameter Bar

2.1 Homepage overview

Master account homepage:

Current position-> Business

Admin | Business | Monitor

Hello! Admin [Change Password My Service] Exit

ID Number/Customer Name Target Customer

Customer Information Login Account: MICODUS.TEST Roles: Distributor Target Count: Stock:7 Purchase :10

Monitor Contacts: Tel/Mob: Address:

Target Sub-account Information

Batch Move Batch update Batch Search Batch Setting LBS/WIFI Export to Excel

| NO. | Target Name | ID Number | SIM Card NO. | Type | Create Time | Activation Time | Expired Time | Operate |
|-----|-------------|-----------------|--------------|-------|-------------|-----------------|----------------------|--------------------|
| 1 | 123 | 1000000020 | | MV200 | 2019-06-18 | | the days to charge:0 | Sale Edit More |
| 2 | MV208-61373 | 352503093361373 | | MV208 | 2020-01-03 | 2020-03-12 | 2121-02-16 | Sale Edit More |
| 3 | 测试 | 359647090428140 | | MV22 | 2020-01-03 | 2020-03-12 | 2121-02-16 | Sale Edit More |
| 4 | ML800-26757 | 353549090026757 | | ML800 | 2020-03-12 | 2020-03-12 | 2021-03-12 | Sale Edit More |
| 5 | ML905 | 9053138224 | | ML905 | 2020-03-19 | 2020-03-19 | 2021-03-19 | Sale Edit More |
| 6 | Ppp2-ML915 | 9159009100 | | ML915 | 2020-03-19 | 2020-03-19 | 2021-03-19 | Sale Edit More |
| 7 | MV110测试 | 352672101886901 | (null) | MV110 | 2020-03-25 | 2020-03-25 | 2021-03-25 | Sale Edit More |

Page: 10 Records

Terminal account homepage:

micodus XXXXXXX@qq.com

Monitor Statistics Device Recharge Add Device

Hello! 839803936@qq.com [Change Password My Service] Exit

All (0) Online (0) Offline (0)

Please input name/ID No. Search

Default(0)

Refresh after seconds

Google Map Target name

Map Satellite Kumamoto

Users List

839803936@qq.com(0/0)

Device Detail List Alarm Overview Alarm sound on 18s

2.1.2 Terminal Account Homepage Overview

| Target Name | Type | License Plate No. | Speed Limit | Latitude | Longitude | Speed | Direction | Total mileage(Kilometer) | Status | Position time |
|-------------|-------|-------------------|-------------|----------|-----------|-------|-----------|--------------------------|--------|---------------------|
| MV208-61373 | MV208 | | 0.00 | -1.00000 | -1.00000 | 0.00 | North | 0.0000 | | 1900-01-01 08:00:00 |
| 123 | MV200 | | 0.00 | -1.00000 | -1.00000 | 0.0 | North | 0.0 | | 1900-01-01 08:00:00 |
| ML800-26757 | ML800 | | 0.00 | 22.62097 | 114.05980 | 0.00 | North | 1.8847 | | 2020-03-14 09:39:35 |
| ML905 | ML905 | 5444 | 0.00 | 22.62054 | 114.05972 | 0.00 | North | 318.5026 | | 2020-04-15 18:51:22 |
| MV110测试 | MV110 | (null) | 0.00 | 22.62138 | 114.05998 | 0.00 | North | 2917.3273 | | 2020-05-02 19:03:38 |
| Ppp2-ML915 | ML915 | | 0.00 | 22.62218 | 114.05967 | 0.00 | North | 60.0291 | | 2020-04-15 10:16:22 |
| 测试 | MV22 | | 0.00 | 22.62155 | 114.05982 | 0.00 | North | 0.0000 | | 2020-03-12 20:34:26 |

| Ordinal | Description | More | Ordinal | Description | More |
|---------|---|--|---------|--|--|
| ① | To track and monitor devices | | ⑨ | Find your distributor contact information | |
| ② | Here provides you with reports of the device. | Refer to 2.2 Statistics | ⑩ | Add new device group | |
| ③ | Manage devices | Refer to 2.3 Device | ⑪ | Switch to satellite map | |
| ④ | Recharge | Refer to 2.4 Recharge | ⑫ | User List | Choose a user, then the map will show all devices of the selected account. |
| ⑤ | Add devices for your account | Refer to 1.2 How to add device to your account | ⑬ | Common operation | Refer to 6. Historical route |
| ⑥ | Select a map | | ⑭ | Real-time parameters status bar | |
| ⑦ | Message box | | ⑮ | Maximize and minimize the device list and alarm report | |
| ⑧ | Change password | | ⑯ | | |

2.1.1 Master Account Homepage

| NO. | Target | ID Number | SIM Card NO. | Type | Create Time | Activation Time | Expired Time | More |
|-----|-------------|-----------------|--------------|-------|-------------|-----------------|----------------------|--------------------|
| 1 | 123 | 1000000020 | | MV200 | 2019-06-18 | | the days to charge:0 | Sale Edit More |
| 2 | MV208-61373 | 352503093361373 | | MV208 | 2020-01-03 | 2020-03-12 | 2121-02-16 | Sale Edit More |
| 3 | 测试 | 359647090428140 | | MV22 | 2020-01-03 | 2020-03-12 | 2121-02-16 | Sale Edit More |
| 4 | ML800-26757 | 353549090026757 | | ML800 | 2020-03-12 | 2020-03-12 | 2021-03-12 | Sale Edit More |
| 5 | ML905 | 9053138224 | | ML905 | 2020-03-19 | 2020-03-19 | 2021-03-19 | Sale Edit More |
| 6 | Ppp2-ML915 | 9159009100 | | ML915 | 2020-03-19 | 2020-03-19 | 2021-03-19 | Sale Edit More |
| 7 | MV110测试 | 352672101886901 | (null) | MV110 | 2020-03-25 | 2020-03-25 | 2021-03-25 | Sale Edit More |

| Ordinal | Description | More | Ordinal | Description | More |
|---------|------------------------------|---|---------|---------------------------------------|--|
| ① | Manage devices and accounts | | ⑧ | Move a batch of devices | Refer to 4.1 How to move a batch of devices to new account |
| ② | To track and monitor devices | Refer to 2.1.2 Terminal Account Homepage Overview | ⑨ | Update a batch of devices | Refer to 4.4 How to extend a batch of devices expired time |
| ③ | Add new accounts | Refer to 3.1 How to create a master account | ⑩ | Search a batch of devices | Refer to 4.2 How to search a batch of devices |
| ④ | Search device and accounts | | ⑪ | Set devices LBS/WIFI positioning mode | Refer to 4.3 How to set a batch of devices |
| ⑤ | Display devices list | | ⑫ | Download report | |
| ⑥ | Create sub-account | | ⑬ | More operations | |
| ⑦ | Display account information | | | | |

2.2 Statistics

Statistics center provides you with real-time reports of the device, including:

- #1. Moving Overview Report,
- #2. Mileage Report,
- #3. Overspeed Details Report,
- #4. Stop Details Report
- #5. Alarm Overview Report,
- #6. Alarm Statistics Report,
- #7. Alarm Details Report,
- #8. Geo-fence Report

This allows you to know and manage your drivers working efficiency, and helps you to improve your overall customer service.

| No. | Target Name | Mileage (km) | Alarm | Overspeed | Stay |
|-----|-------------|--------------|-------|-----------|------|
| 1 | ML905 | 40.17 | 253 | 0 | 110 |
| 2 | Ppp2-ML915 | 4.41 | 75 | 0 | 15 |
| 3 | MV110测试 | 661.33 | 3 | 0 | 543 |

A 'To Excel' button (with a circled '4') is located at the bottom right of the table area.

2.3 Device

micodus® Admin Monitor Statistics Device Recharge Add Device Hello! Admin [Change Password My Service] Exit

| Users list | No. | Target Name | License Plate No. | ID No. | Activation time | Expired Time | Operate |
|-------------|-----|-------------|-------------------|-----------------|-----------------|----------------------|---------------------|
| Admin(7/10) | 1 | 123 | | 1000000020 | | the days to charge:0 | Edit Expired Time |
| Taxi(0/0) | 2 | MV208-61373 | | 352503093361373 | 2020-03-12 | 2121-02-16 | Edit Expired Time |
| Trucks(2/3) | 3 | 测试 | | 359647090428140 | 2020-03-12 | 2121-02-16 | Edit Expired Time |
| | 4 | ML800-26757 | | 353549090026757 | 2020-03-12 | 2021-03-12 | Edit Expired Time |
| | 5 | ML905 | 5444 | 9053138224 | 2020-03-19 | 2021-03-19 | Edit Expired Time |
| | 6 | Pop2-ML915 | | 9159009100 | 2020-03-19 | 2021-03-19 | Edit Expired Time |
| | 7 | MV110测试 | (null) | 352672101886901 | 2020-03-25 | 2021-03-25 | Edit Expired Time |

Device 1

All Target(7)
7Days Expired(0)
60Days Expired(0)
Expired(0)

Target

In this page, you can edit device information and expired time.

2.4 Recharge

Recharge
confirmed

- enter login account to search - choose card type - input quantity and

2.5 How to define time zone

| ID Number | Customer Name | Target | Customer |
|-----------|---------------|------------|------------|
| 19-06-18 | | | |
| 20-01-03 | | 2020-03-12 | 2121-02-16 |
| 20-01-03 | | 2020-03-12 | 2121-02-16 |
| 20-03-12 | | 2020-03-12 | 2021-03-12 |
| 20-03-19 | | 2020-03-19 | 2021-03-19 |
| 20-03-19 | | 2020-03-19 | 2021-03-19 |
| 20-03-25 | | 2020-03-25 | 2021-03-25 |
| 20-05-22 | | 2020-05-22 | 2021-05-22 |

Click user name - define time zone

3. Manage Accounts

For car rental company and other business enterprise, by using master account, you can invite your fleet members to join in and have access to specific parts.

3.1 How to create a master account

1) If you have a master account already, it's very easy to create a new master account by yourself as the following steps:

Business  - Choose an account then right-click (or just click **+New New**)-fill in the blanks-choose **Distributor**

 **Tips:**

 This icon represents master account

 This icon represents terminal accounts

2) But if you don't have a master account, just ask for your device supplier to create it, or contact to us: support@micodus.com

3.2 How to create a terminal account

Business  - Choose an account then right-click (or just click **+New** **New**)-fill in the blanks-choose **End User**

3.3 How to add device to a terminal account

Current position-> Business

Admin | Business | Monitor

Customer Information: Login Account: MICODUS.TEST | Roles: Distributor | Target Count: Stock:7 Purchase :10

| Batch Move | NO. | Target Name | ID Number | SIM Card NO. | Type | Create Time | Activation Time | Expired Time | Operate |
|--------------------------|-----|-------------|-----------------|--------------|-------|-------------|-----------------|----------------------|--------------------|
| <input type="checkbox"/> | 1 | 123 | 1000000020 | | MV200 | 2019-06-18 | | the days to charge:0 | Sale Edit More |
| <input type="checkbox"/> | 2 | MV208-61373 | 352503093361373 | | MV208 | 2020-01-03 | 2020-03-12 | 2121-02-16 | Sale Edit More |
| <input type="checkbox"/> | 3 | 测试 | 359647090428140 | | MV22 | 2020-01-03 | 2020-03-12 | 2121-02-16 | Sale Edit More |
| <input type="checkbox"/> | 4 | ML800-26757 | 353549090026757 | | ML800 | 2020-03-12 | 2020-03-12 | 2021-03-12 | Sale Edit More |
| <input type="checkbox"/> | 5 | ML905 | 9053138224 | | ML905 | 2020-03-19 | 2020-03-19 | 2021-03-19 | Sale Edit More |
| <input type="checkbox"/> | 6 | Ppp2-ML915 | 9159009100 | | ML915 | 2020-03-19 | 2020-03-19 | 2021-03-19 | Sale Edit More |
| <input type="checkbox"/> | 7 | MV110测试 | 352672101886901 | (null) | MV110 | 2020-03-25 | 2020-03-25 | 2021-03-25 | Sale Edit More |

xxxxxx@xx.com | Monitor | Statistics | Device | Recharge | Add Device

Target Name:

ID No.:

Add Device | Cancel

Monitor - Add Device

Tips:

Distributor account could distribute device to its sub-accounts. If it comes to failure, please contact your device supplier.

3.4 How to reset the password of the terminal account

Business  - choose an account then right-click - **Reset Pwd**

3.5 How to manage terminal accounts

Business  - choose an account then right-click

- ✓ Add Customer: Add a new account for your customer
- ✓ Manage Customer: Edit name and other contacts information for customer account
- ✓ Delete Customer: Delete customer account
- ✓ Reset Pwd: Reset password
- ✓ Move Customer: Move account to another master account

4. Manage Devices

4.1 How to move a batch of devices to new account

| NO. | Target Name | ID N |
|-----|-------------|--------|
| 1 | MV200 | 1000 |
| 2 | MV208-61373 | 352503 |
| 3 | MV22 | 359647 |
| 4 | ML800-26757 | 353549 |
| 5 | ML905 | 9053 |
| 6 | Ppp2-ML915 | 9159 |
| 7 | MV110-test | 352672 |

| Create Time | Activation Time | Expired Time | Operate |
|-------------|-----------------|----------------------|--------------------|
| 2019-06-18 | | the days to charge:0 | Sale Edit More |
| 2020-01-03 | 2020-03-12 | 2121-02-16 | Sale Edit More |
| 2020-01-03 | 2020-03-12 | 2121-02-16 | Sale Edit More |
| 2020-03-12 | 2020-03-12 | 2021-03-12 | Sale Edit More |
| 2020-03-19 | 2020-03-19 | 2021-03-19 | Sale Edit More |
| 2020-03-19 | 2020-03-19 | 2021-03-19 | Sale Edit More |
| 2020-03-25 | 2020-03-25 | 2021-03-25 | Sale Edit More |

Business  - choose device - **Batch Move** -  - choose the new account - **Save** 

4.2 How to search a batch of devices

1

2

3

Customer Information

Login Account: MICODUS.TEST Roles: Distributor Target Count: Stock:7 Purchase :10

Contacts: Tel/Mob: Address:

| Batch Move | Batch update | Batch Search | Batch Setting LBS/WIFI | ID Number | Create Time | Activation Time | Expired Time | Operate |
|--------------------------|--------------|--------------|------------------------|-----------------|-------------|-----------------|----------------------|--------------------|
| <input type="checkbox"/> | | | | 100000002 | 2019-06-18 | | the days to charge:0 | Sale Edit More |
| <input type="checkbox"/> | | | | 352503093361 | 2020-01-03 | 2020-03-12 | 2121-02-16 | Sale Edit More |
| <input type="checkbox"/> | | | | 359647090428 | 2020-01-03 | 2020-03-12 | 2121-02-16 | Sale Edit More |
| <input type="checkbox"/> | | | | 353549090026 | 2020-03-12 | 2020-03-12 | 2021-03-12 | Sale Edit More |
| <input type="checkbox"/> | | | | 905313822 | 2020-03-19 | 2020-03-19 | 2021-03-19 | Sale Edit More |
| <input type="checkbox"/> | | | | 915900910 | 2020-03-19 | 2020-03-19 | 2021-03-19 | Sale Edit More |
| <input type="checkbox"/> | | | | 352672101886901 | 2020-03-25 | 2020-03-25 | 2021-03-25 | Sale Edit More |

Page: 10 Records

Business  - **Batch Search** - input ID Number - **Save** 

4.3 How to set a batch of devices

Current position-> Business

Target Count: Stock:7 Purchase :10

| NO. | Target Name | ID N |
|-------------------------------------|-------------|--------|
| <input checked="" type="checkbox"/> | MV208-61373 | 352503 |
| <input checked="" type="checkbox"/> | MV22 | 359647 |
| <input checked="" type="checkbox"/> | ML905 | 9053 |

Page: 500 Records

Batch Setting LBS/WIFI

LBS filter filter Show

| Target Name | ID Number | Membership | Operate |
|-------------|-----------------|-------------|---------|
| MV208-61373 | 352503093361373 | Admin(7/10) | Delete |
| MV22 | 359647090428140 | Admin(7/10) | Delete |
| ML905 | 9053138224 | Admin(7/10) | Delete |

Save Cancel

| Create Time | Activation Time | Expired Time | Operate |
|-------------|-----------------|--------------|--------------------|
| 2020-01-03 | 2020-03-12 | 2121-02-16 | Sale Edit More |
| 2020-01-03 | 2020-03-12 | 2121-02-16 | Sale Edit More |
| 2020-03-19 | 2020-03-19 | 2021-03-19 | Sale Edit More |

Business - **Batch Setting LBS/WIFI** - Save or filter out LBS/WIFI positioning data
 - **Save** Save

Tips:When filter out LBS/WIFI data, server would only shows GPS positioning data.

4.4 How to extend a batch of devices expired time

| Create Time | Activation Time | Expired Time | Operate |
|-------------|-----------------|--------------|--------------------|
| 2020-01-03 | 2020-03-12 | 2121-02-16 | Sale Edit More |
| 2020-01-03 | 2020-03-12 | 2121-02-16 | Sale Edit More |
| 2020-03-19 | 2020-03-19 | 2021-03-19 | Sale Edit More |

Business  - choose devices- **Batch update** - tick card type - **Save** 

5. Create Circle and Polygon Geo-fences

Current position-> Business

Customer Information

Login Account: MICODUS.TEST Roles: Distributor Target Count: Stock:7 Purchase :10

Contacts: Tel/Mob: Address:

Target Sub-account Information

Batch Move Batch update Batch Search Batch Setting LBS/WIFI Export to Excel

ID Number :

| NO. | Target Name | ID Number | SIM Card NO. | Type | Create Time | Activation Time | Expired Time | Operate |
|-----|-------------|-----------------|--------------|-------|-------------|-----------------|----------------------|--------------------|
| 1 | 123 | 1000000020 | | MV200 | 2019-06-18 | | the days to charge:0 | Sale Edit More |
| 2 | MV208-61373 | 352503093361373 | | MV208 | 2020-01-03 | 2020-03-12 | 2121-02-16 | Sale Edit More |
| 3 | 测试 | 359647090428140 | | MV22 | 2020-01-03 | 2020-03-12 | 2121-02-16 | Sale Edit More |
| 4 | ML800-26757 | 353549090026757 | | ML800 | 2020-03-12 | 2020-03-12 | 2021-03-12 | Sale Edit More |
| 5 | ML905 | 9053138224 | | ML905 | 2020-03-19 | 2020-03-19 | 2021-03-19 | Sale Edit More |
| 6 | PPP2-ML915 | 9159009100 | | ML915 | 2020-03-19 | 2020-03-19 | 2021-03-19 | Sale Edit More |
| 7 | MV110测试 | 352672101886901 | (null) | MV110 | 2020-03-25 | 2020-03-25 | 2021-03-25 | Sale Edit More |

Page: 10 Records

Step 1: Turn to **Monitor**  page

micodus® Admin Hello! Admin [Change Password My Service] Exit

Monitor Statistics Device Recharge Add Device

All (7) Online (0) Offline (7)

Please input name/ID No. Search

5 Refresh after seconds!

Device List

| Device ID | Status | Last Update |
|-------------|---------|-------------|
| MV208-61373 | Offline | >6Day |
| ML800-26757 | Offline | >6Day |
| ML905 | Offline | 35Day |
| MV110-test | Offline | 18Day |
| MV200 | Logged | |
| MV22 | Offline | |
| Ppp2-ML915 | Offline | 36Day |

Target Info

- Geo-fence
- Group Move
- Cut off Petrol
- Restore Petrol
- GPS Fortify
- GPS Dismiss
- More commands
- Check Command
- Tracking Report
- Polygon Fence
- POI

Users List

- Admin(7/10)
- Taxi(0/0)
- Trucks(2/3)

Device Detail List

ML800-26757
 ID No.:353549090026757
 Status:Offline
 Battery:100%
 Position time:2020-03-14 09:39:35
 Stop time:6Hour16Minute
 Position Type:WIFI
[Tracking Playback](#) [Geo-fence](#) [More](#)

Alarm Overview Alarm sound on 25s

Step 2: Monitor  - More - Geo-fence or Polygon Fence

↓

| No | Name | R(m) | Operate |
|----|-------------|------|---------|
| 1 | Kids Home | 500 | Delete |
| 2 | Kids School | 1508 | Delete |

Step 3: Add - drag around the center of the circle to any place - drag the point of edge to adjust geofence size-give it a name - **Save** Save

| No. | Name | R(m) | Operate |
|-----|-------------|------|---------|
| 1 | Kids Home | 500 | Delete |
| 2 | Kids School | 1508 | Delete |

Name: Kids Home
Lat: 22.61826, Lon: 114.01850
R(m): 500
Remark: New Town Street 205
Time: 2020-05-21 16:03:58
Delete

Delete geo-fence

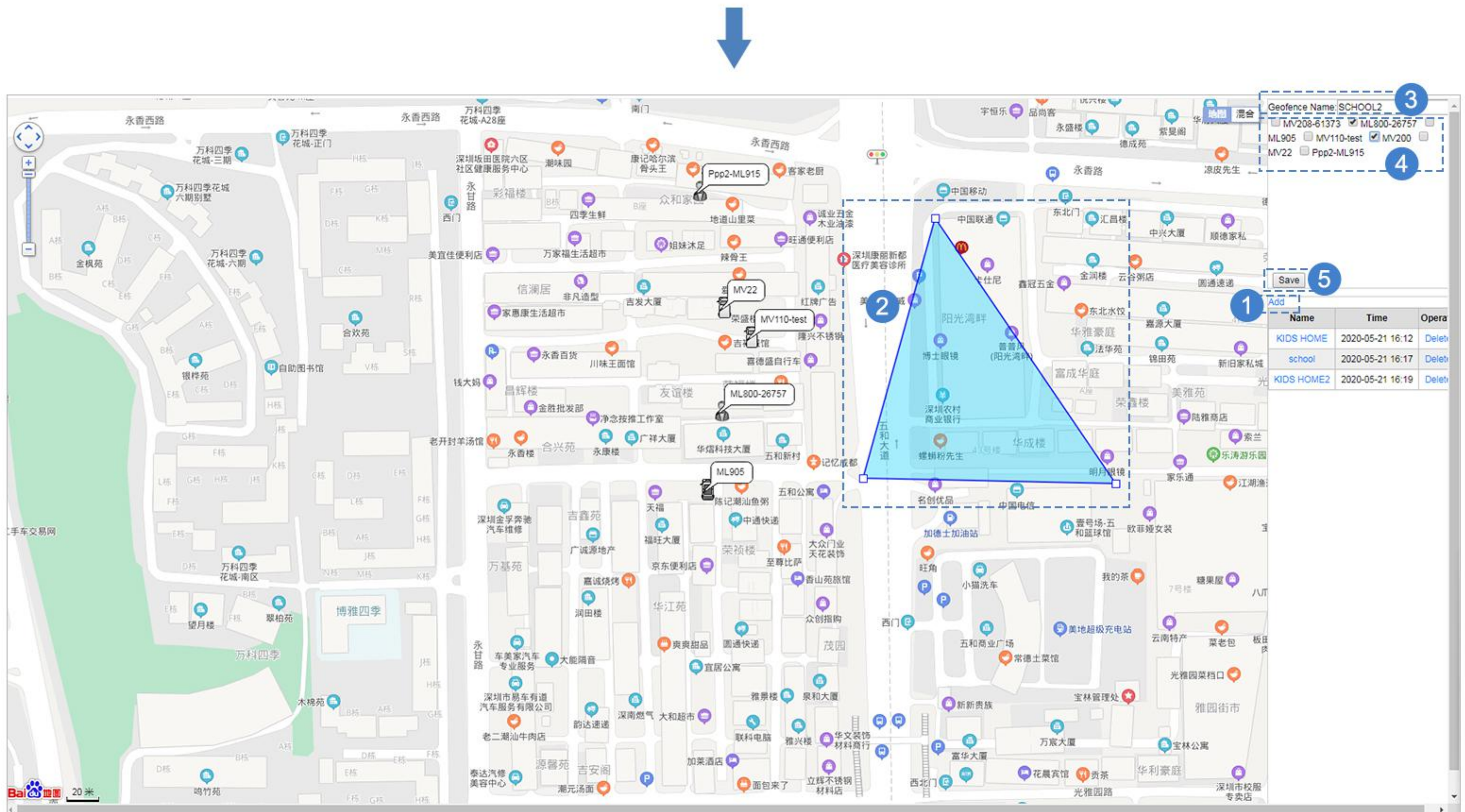

(Polygon Fence)

Add - pinpoint a polygon on the map - name it - tick the device - **Save**

6. Historical Route

- ID No.: 353549090026757
- Status: Offline
- Battery: 100%
- Position time: 2020-03-14 09:39:35
- Stop time: 6Hour16Minute
- Position Type: WIFI
- Tracking Playback Geo-fence More

Monitor

- Playback

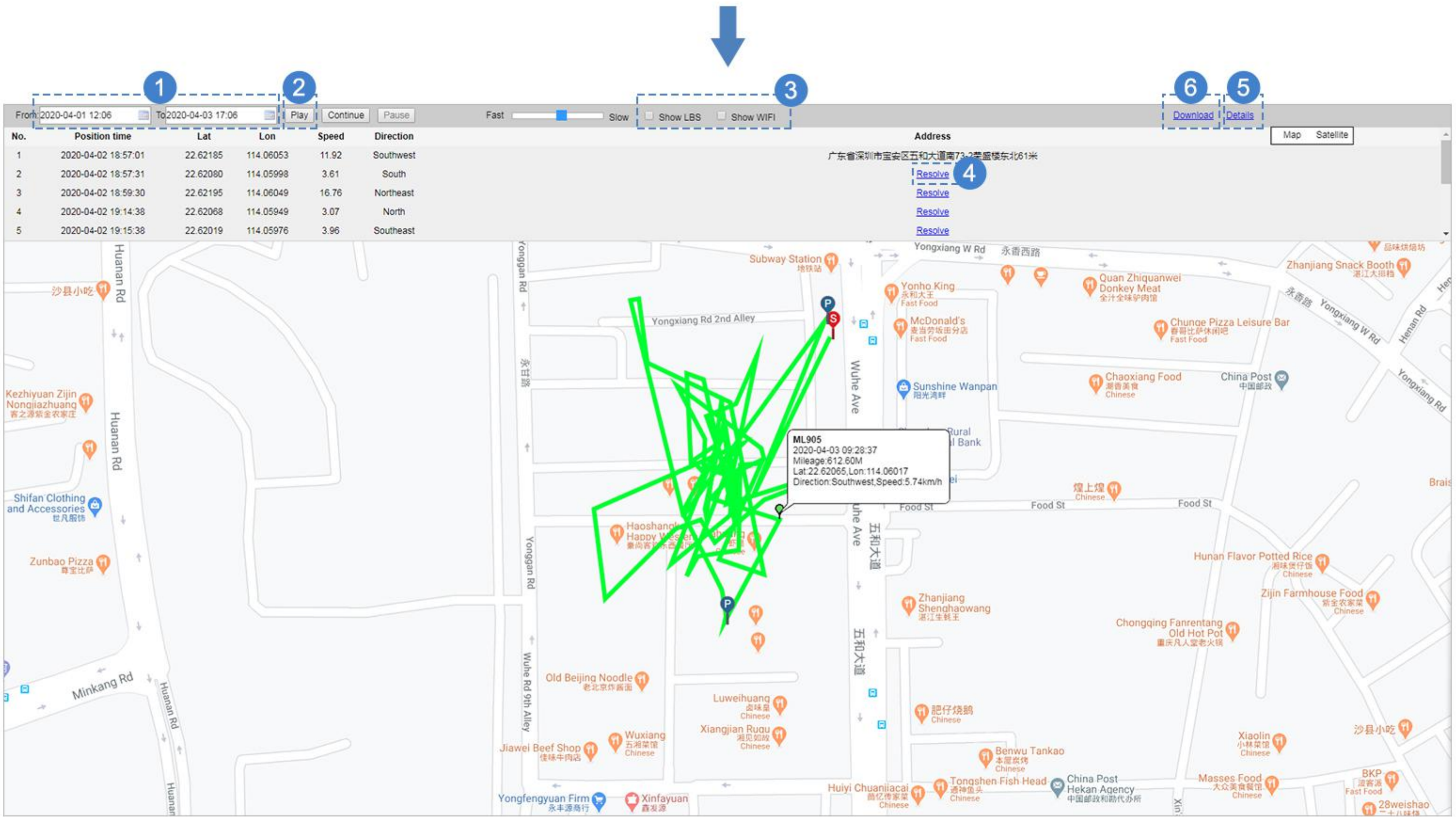

Set the date - **Play**

- 3 Save or Filter out LBS/WiFi positioning data
- 4 Show the detail address
- 5 Check complete information
- 6 Download the data

| | A | B | C | D | E | F | G |
|----|--|----------------------|------------|------------|--------------|------------------|----------------------|
| 1 | ML905-Details | | | | | | |
| 2 | From:2020-04-01 12:06 To: 2020-04-03 17:06 | | | | | | |
| 3 | No. | Position time | Lat | Lon | Speed | Direction | Position Type |
| 4 | 1 | 2020/4/2 18:57 | 22.62185 | 114.06053 | 11.92 | 205 | GPS |
| 5 | 2 | 2020/4/2 18:57 | 22.6208 | 114.05998 | 3.61 | 201 | GPS |
| 6 | 3 | 2020/4/2 18:59 | 22.62195 | 114.06049 | 16.76 | 24 | GPS |
| 7 | 4 | 2020/4/2 19:14 | 22.62068 | 114.05949 | 3.07 | 0 | GPS |
| 8 | 5 | 2020/4/2 19:15 | 22.62019 | 114.05976 | 3.96 | 148 | GPS |
| 9 | 6 | 2020/4/2 19:16 | 22.62002 | 114.05979 | 4.85 | 171 | GPS |
| 10 | 7 | 2020/4/2 19:16 | 22.61998 | 114.05978 | 4.03 | 172 | GPS |
| 11 | 8 | 2020/4/2 19:16 | 22.61998 | 114.05978 | 0 | 175 | GPS |
| 12 | 9 | 2020/4/2 19:17 | 22.61998 | 114.05978 | 0 | 175 | GPS |
| 13 | 10 | 2020/4/2 19:17 | 22.61998 | 114.05978 | 0 | 175 | GPS |
| 14 | 11 | 2020/4/3 9:28 | 22.62065 | 114.06017 | 5.74 | 224 | GPS |
| 15 | 12 | 2020/4/3 9:29 | 22.62065 | 114.06017 | 0 | 221 | GPS |
| 16 | 13 | 2020/4/3 9:29 | 22.62079 | 114.05968 | 2.22 | 221 | GPS |
| 17 | 14 | 2020/4/3 9:29 | 22.62079 | 114.05968 | 0 | 221 | GPS |

(Download the Data)